

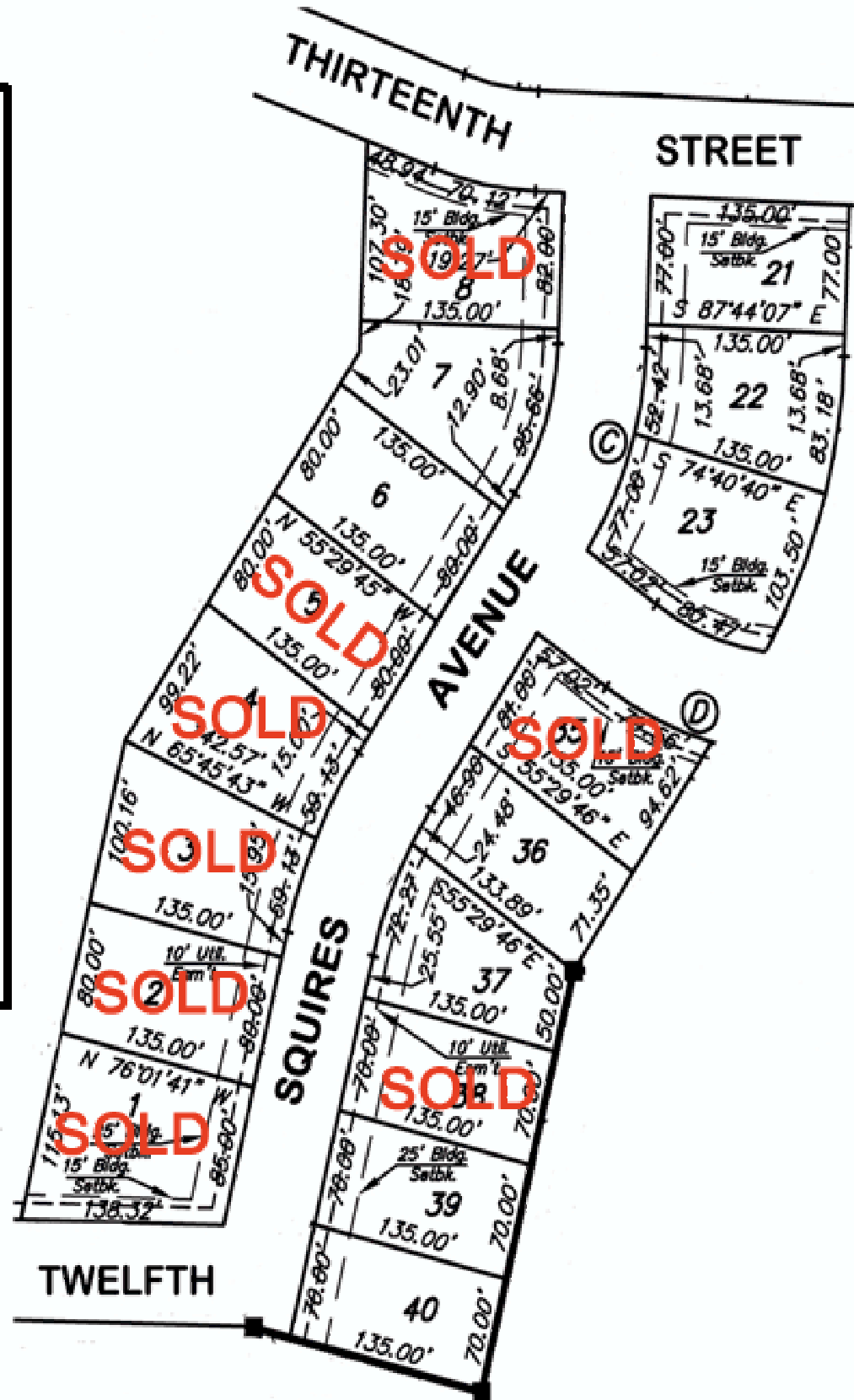

WESTERN PLAINS SERVICE CORPORATION
KNIGHTS ADDITION
 TO THE CITY OF VICTORIA,
 ELLIS COUNTY, KANSAS

PHASE I

| | |
|-------------|----------|
| LOT 1..... | SOLD |
| LOT 2..... | SOLD |
| LOT 3..... | SOLD |
| LOT 4..... | SOLD |
| LOT 5..... | SOLD |
| LOT 6..... | \$13,000 |
| LOT 7..... | \$14,000 |
| LOT 8..... | SOLD |
| LOT 21..... | \$12,000 |
| LOT 22..... | \$11,000 |
| LOT 23..... | \$12,000 |
| LOT 35..... | SOLD |
| LOT 36..... | \$12,000 |
| LOT 37..... | \$13,000 |
| LOT 38..... | SOLD |
| LOT 39..... | \$12,000 |
| LOT 40..... | \$12,000 |



CONTACT INFORMATION:
 WESTERN PLAINS SERVICE CORP
 (SUBSIDIARY OF GOLDEN BELT BANK)

CHRIS DREILING
 CHRIS WENTE
 785-625-7345